

NOTES

- 1. ALL MATERIALS, FINISH, ACCESSORY ITEMS, ON ALL OCCASIONS APPROVED BY ARCHITECT.
- 2. PROVIDE A LABEL UNDER EACH PART OF ROOM ELEVATION OR ON ARCHITECT'S DRAWING TO IDENTIFY THE MATERIALS TO BE USED. MATERIALS TO BE IDENTIFIED WITH ROOM CODES, CODE NUMBER AND THE TRADE (E.G. 1. LAMINATE WALL ELEVATION, 2. PAINTS, TRIM, ETC. OF FINISHES ROOM ON WALL ROOM CODE, TRADE AND CODE NUMBER). CODE NUMBER IS TO BE IDENTIFIED BY THE ROOM NUMBER AND TRADE AND CODE NUMBER.
- 3. FINISHES TO BE IDENTIFIED BY THE ROOM NUMBER AND TRADE AND CODE NUMBER.
- 4. FINISHES TO BE IDENTIFIED BY THE ROOM NUMBER AND TRADE AND CODE NUMBER.
- 5. FINISHES TO BE IDENTIFIED BY THE ROOM NUMBER AND TRADE AND CODE NUMBER.
- 6. FINISHES TO BE IDENTIFIED BY THE ROOM NUMBER AND TRADE AND CODE NUMBER.
- 7. FINISHES TO BE IDENTIFIED BY THE ROOM NUMBER AND TRADE AND CODE NUMBER.
- 8. FINISHES TO BE IDENTIFIED BY THE ROOM NUMBER AND TRADE AND CODE NUMBER.
- 9. FINISHES TO BE IDENTIFIED BY THE ROOM NUMBER AND TRADE AND CODE NUMBER.
- 10. FINISHES TO BE IDENTIFIED BY THE ROOM NUMBER AND TRADE AND CODE NUMBER.
- 11. FINISHES TO BE IDENTIFIED BY THE ROOM NUMBER AND TRADE AND CODE NUMBER.
- 12. FINISHES TO BE IDENTIFIED BY THE ROOM NUMBER AND TRADE AND CODE NUMBER.
- 13. FINISHES TO BE IDENTIFIED BY THE ROOM NUMBER AND TRADE AND CODE NUMBER.
- 14. FINISHES TO BE IDENTIFIED BY THE ROOM NUMBER AND TRADE AND CODE NUMBER.
- 15. FINISHES TO BE IDENTIFIED BY THE ROOM NUMBER AND TRADE AND CODE NUMBER.
- 16. FINISHES TO BE IDENTIFIED BY THE ROOM NUMBER AND TRADE AND CODE NUMBER.
- 17. FINISHES TO BE IDENTIFIED BY THE ROOM NUMBER AND TRADE AND CODE NUMBER.
- 18. FINISHES TO BE IDENTIFIED BY THE ROOM NUMBER AND TRADE AND CODE NUMBER.
- 19. FINISHES TO BE IDENTIFIED BY THE ROOM NUMBER AND TRADE AND CODE NUMBER.
- 20. FINISHES TO BE IDENTIFIED BY THE ROOM NUMBER AND TRADE AND CODE NUMBER.
- 21. FINISHES TO BE IDENTIFIED BY THE ROOM NUMBER AND TRADE AND CODE NUMBER.
- 22. FINISHES TO BE IDENTIFIED BY THE ROOM NUMBER AND TRADE AND CODE NUMBER.
- 23. FINISHES TO BE IDENTIFIED BY THE ROOM NUMBER AND TRADE AND CODE NUMBER.
- 24. FINISHES TO BE IDENTIFIED BY THE ROOM NUMBER AND TRADE AND CODE NUMBER.
- 25. FINISHES TO BE IDENTIFIED BY THE ROOM NUMBER AND TRADE AND CODE NUMBER.
- 26. FINISHES TO BE IDENTIFIED BY THE ROOM NUMBER AND TRADE AND CODE NUMBER.
- 27. FINISHES TO BE IDENTIFIED BY THE ROOM NUMBER AND TRADE AND CODE NUMBER.
- 28. FINISHES TO BE IDENTIFIED BY THE ROOM NUMBER AND TRADE AND CODE NUMBER.
- 29. FINISHES TO BE IDENTIFIED BY THE ROOM NUMBER AND TRADE AND CODE NUMBER.
- 30. FINISHES TO BE IDENTIFIED BY THE ROOM NUMBER AND TRADE AND CODE NUMBER.
- 31. FINISHES TO BE IDENTIFIED BY THE ROOM NUMBER AND TRADE AND CODE NUMBER.
- 32. FINISHES TO BE IDENTIFIED BY THE ROOM NUMBER AND TRADE AND CODE NUMBER.
- 33. FINISHES TO BE IDENTIFIED BY THE ROOM NUMBER AND TRADE AND CODE NUMBER.
- 34. FINISHES TO BE IDENTIFIED BY THE ROOM NUMBER AND TRADE AND CODE NUMBER.
- 35. FINISHES TO BE IDENTIFIED BY THE ROOM NUMBER AND TRADE AND CODE NUMBER.
- 36. FINISHES TO BE IDENTIFIED BY THE ROOM NUMBER AND TRADE AND CODE NUMBER.
- 37. FINISHES TO BE IDENTIFIED BY THE ROOM NUMBER AND TRADE AND CODE NUMBER.
- 38. FINISHES TO BE IDENTIFIED BY THE ROOM NUMBER AND TRADE AND CODE NUMBER.
- 39. FINISHES TO BE IDENTIFIED BY THE ROOM NUMBER AND TRADE AND CODE NUMBER.
- 40. FINISHES TO BE IDENTIFIED BY THE ROOM NUMBER AND TRADE AND CODE NUMBER.
- 41. FINISHES TO BE IDENTIFIED BY THE ROOM NUMBER AND TRADE AND CODE NUMBER.
- 42. FINISHES TO BE IDENTIFIED BY THE ROOM NUMBER AND TRADE AND CODE NUMBER.
- 43. FINISHES TO BE IDENTIFIED BY THE ROOM NUMBER AND TRADE AND CODE NUMBER.
- 44. FINISHES TO BE IDENTIFIED BY THE ROOM NUMBER AND TRADE AND CODE NUMBER.
- 45. FINISHES TO BE IDENTIFIED BY THE ROOM NUMBER AND TRADE AND CODE NUMBER.
- 46. FINISHES TO BE IDENTIFIED BY THE ROOM NUMBER AND TRADE AND CODE NUMBER.
- 47. FINISHES TO BE IDENTIFIED BY THE ROOM NUMBER AND TRADE AND CODE NUMBER.
- 48. FINISHES TO BE IDENTIFIED BY THE ROOM NUMBER AND TRADE AND CODE NUMBER.
- 49. FINISHES TO BE IDENTIFIED BY THE ROOM NUMBER AND TRADE AND CODE NUMBER.
- 50. FINISHES TO BE IDENTIFIED BY THE ROOM NUMBER AND TRADE AND CODE NUMBER.
- 51. FINISHES TO BE IDENTIFIED BY THE ROOM NUMBER AND TRADE AND CODE NUMBER.
- 52. FINISHES TO BE IDENTIFIED BY THE ROOM NUMBER AND TRADE AND CODE NUMBER.
- 53. FINISHES TO BE IDENTIFIED BY THE ROOM NUMBER AND TRADE AND CODE NUMBER.
- 54. FINISHES TO BE IDENTIFIED BY THE ROOM NUMBER AND TRADE AND CODE NUMBER.
- 55. FINISHES TO BE IDENTIFIED BY THE ROOM NUMBER AND TRADE AND CODE NUMBER.
- 56. FINISHES TO BE IDENTIFIED BY THE ROOM NUMBER AND TRADE AND CODE NUMBER.
- 57. FINISHES TO BE IDENTIFIED BY THE ROOM NUMBER AND TRADE AND CODE NUMBER.
- 58. FINISHES TO BE IDENTIFIED BY THE ROOM NUMBER AND TRADE AND CODE NUMBER.
- 59. FINISHES TO BE IDENTIFIED BY THE ROOM NUMBER AND TRADE AND CODE NUMBER.
- 60. FINISHES TO BE IDENTIFIED BY THE ROOM NUMBER AND TRADE AND CODE NUMBER.
- 61. FINISHES TO BE IDENTIFIED BY THE ROOM NUMBER AND TRADE AND CODE NUMBER.
- 62. FINISHES TO BE IDENTIFIED BY THE ROOM NUMBER AND TRADE AND CODE NUMBER.
- 63. FINISHES TO BE IDENTIFIED BY THE ROOM NUMBER AND TRADE AND CODE NUMBER.
- 64. FINISHES TO BE IDENTIFIED BY THE ROOM NUMBER AND TRADE AND CODE NUMBER.
- 65. FINISHES TO BE IDENTIFIED BY THE ROOM NUMBER AND TRADE AND CODE NUMBER.
- 66. FINISHES TO BE IDENTIFIED BY THE ROOM NUMBER AND TRADE AND CODE NUMBER.
- 67. FINISHES TO BE IDENTIFIED BY THE ROOM NUMBER AND TRADE AND CODE NUMBER.
- 68. FINISHES TO BE IDENTIFIED BY THE ROOM NUMBER AND TRADE AND CODE NUMBER.
- 69. FINISHES TO BE IDENTIFIED BY THE ROOM NUMBER AND TRADE AND CODE NUMBER.
- 70. FINISHES TO BE IDENTIFIED BY THE ROOM NUMBER AND TRADE AND CODE NUMBER.
- 71. FINISHES TO BE IDENTIFIED BY THE ROOM NUMBER AND TRADE AND CODE NUMBER.
- 72. FINISHES TO BE IDENTIFIED BY THE ROOM NUMBER AND TRADE AND CODE NUMBER.
- 73. FINISHES TO BE IDENTIFIED BY THE ROOM NUMBER AND TRADE AND CODE NUMBER.
- 74. FINISHES TO BE IDENTIFIED BY THE ROOM NUMBER AND TRADE AND CODE NUMBER.
- 75. FINISHES TO BE IDENTIFIED BY THE ROOM NUMBER AND TRADE AND CODE NUMBER.
- 76. FINISHES TO BE IDENTIFIED BY THE ROOM NUMBER AND TRADE AND CODE NUMBER.
- 77. FINISHES TO BE IDENTIFIED BY THE ROOM NUMBER AND TRADE AND CODE NUMBER.
- 78. FINISHES TO BE IDENTIFIED BY THE ROOM NUMBER AND TRADE AND CODE NUMBER.
- 79. FINISHES TO BE IDENTIFIED BY THE ROOM NUMBER AND TRADE AND CODE NUMBER.
- 80. FINISHES TO BE IDENTIFIED BY THE ROOM NUMBER AND TRADE AND CODE NUMBER.
- 81. FINISHES TO BE IDENTIFIED BY THE ROOM NUMBER AND TRADE AND CODE NUMBER.
- 82. FINISHES TO BE IDENTIFIED BY THE ROOM NUMBER AND TRADE AND CODE NUMBER.
- 83. FINISHES TO BE IDENTIFIED BY THE ROOM NUMBER AND TRADE AND CODE NUMBER.
- 84. FINISHES TO BE IDENTIFIED BY THE ROOM NUMBER AND TRADE AND CODE NUMBER.
- 85. FINISHES TO BE IDENTIFIED BY THE ROOM NUMBER AND TRADE AND CODE NUMBER.
- 86. FINISHES TO BE IDENTIFIED BY THE ROOM NUMBER AND TRADE AND CODE NUMBER.
- 87. FINISHES TO BE IDENTIFIED BY THE ROOM NUMBER AND TRADE AND CODE NUMBER.
- 88. FINISHES TO BE IDENTIFIED BY THE ROOM NUMBER AND TRADE AND CODE NUMBER.
- 89. FINISHES TO BE IDENTIFIED BY THE ROOM NUMBER AND TRADE AND CODE NUMBER.
- 90. FINISHES TO BE IDENTIFIED BY THE ROOM NUMBER AND TRADE AND CODE NUMBER.
- 91. FINISHES TO BE IDENTIFIED BY THE ROOM NUMBER AND TRADE AND CODE NUMBER.
- 92. FINISHES TO BE IDENTIFIED BY THE ROOM NUMBER AND TRADE AND CODE NUMBER.
- 93. FINISHES TO BE IDENTIFIED BY THE ROOM NUMBER AND TRADE AND CODE NUMBER.
- 94. FINISHES TO BE IDENTIFIED BY THE ROOM NUMBER AND TRADE AND CODE NUMBER.
- 95. FINISHES TO BE IDENTIFIED BY THE ROOM NUMBER AND TRADE AND CODE NUMBER.
- 96. FINISHES TO BE IDENTIFIED BY THE ROOM NUMBER AND TRADE AND CODE NUMBER.
- 97. FINISHES TO BE IDENTIFIED BY THE ROOM NUMBER AND TRADE AND CODE NUMBER.
- 98. FINISHES TO BE IDENTIFIED BY THE ROOM NUMBER AND TRADE AND CODE NUMBER.
- 99. FINISHES TO BE IDENTIFIED BY THE ROOM NUMBER AND TRADE AND CODE NUMBER.
- 100. FINISHES TO BE IDENTIFIED BY THE ROOM NUMBER AND TRADE AND CODE NUMBER.

Door Schedule				Comments
Mark	Width	Height	Type and Family	Hardware
A	3'-0"	8'-0"	Entry - Aluminum clad	
B	3'-0"	8'-0"	Interior Single Flush Panel	
C	3'-0"	8'-0"	Interior Single Flush Panel	
D	3'-0"	8'-0"	Interior Single Flush Panel	
E	3'-0"	8'-0"	Interior Single Flush Panel	
F	3'-0"	8'-0"	Interior Single Flush Panel	
G	3'-0"	8'-0"	Interior Single Flush Panel	
H	3'-0"	8'-0"	Interior Single Flush Panel	

Window Schedule				Comments
Mark	Width	Height	Head Height	
A	3'-0"	11'-0"	13'-0"	
B	3'-0"	11'-0"	13'-0"	
C	3'-0"	11'-0"	13'-0"	
D	3'-0"	11'-0"	13'-0"	
E	3'-0"	11'-0"	13'-0"	
F	3'-0"	11'-0"	13'-0"	
G	3'-0"	11'-0"	13'-0"	
H	3'-0"	11'-0"	13'-0"	

FLOOR PLAN and RCP ELEVATIONS

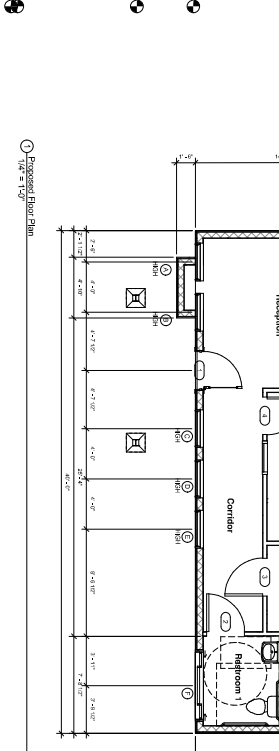
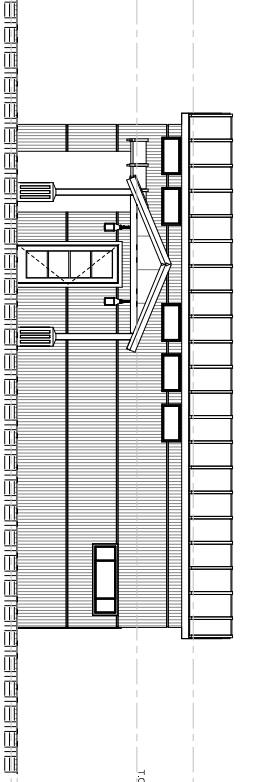
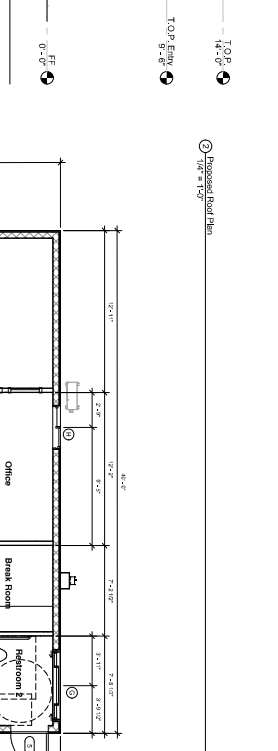
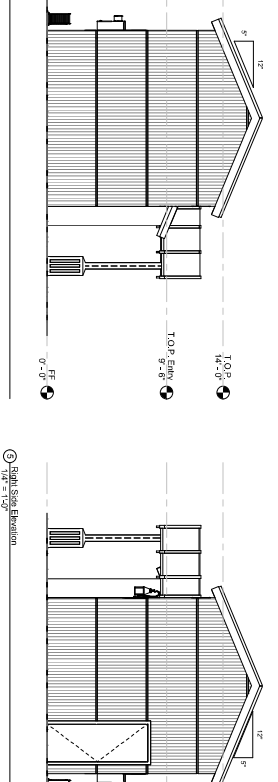
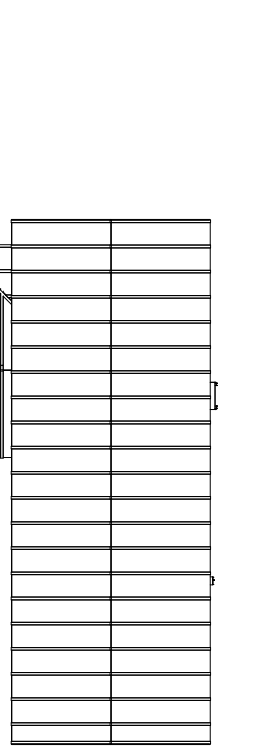
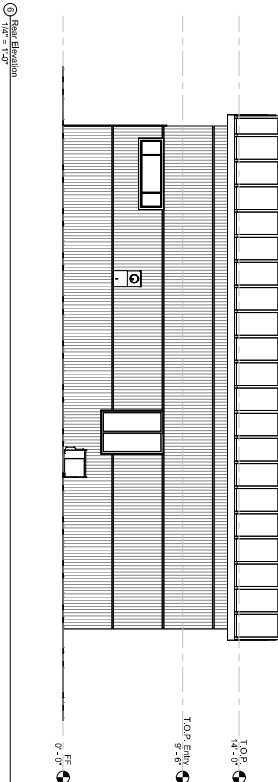

1. Front Elevation
1/8" = 1'-0"

2. Proposed Floor Plan
1/8" = 1'-0"

NOTE: CONSULT WITH ARCHITECT FOR THE CORRECT POSITION OF ALL COMPONENTS IN ALL VIEWS OF THE ROOM AND ROOMS.

Drawing Title: Proposed Floor Plan - Roof Plan - Exterior Elevations
 Date: 02/23/19
 Designer: [Blank]
 Checker: [Blank]
 Approver: [Blank]

Mike Cull
 35023 Riverside Drive
 Lake Elsinore, CA 92530

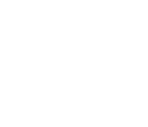

Project Name: [Blank]
 No. Date: [Blank]
 Description: [Blank]

29333 Via Espada, Murrieta, Ca. 92563
 Phone: (951) 677-0800

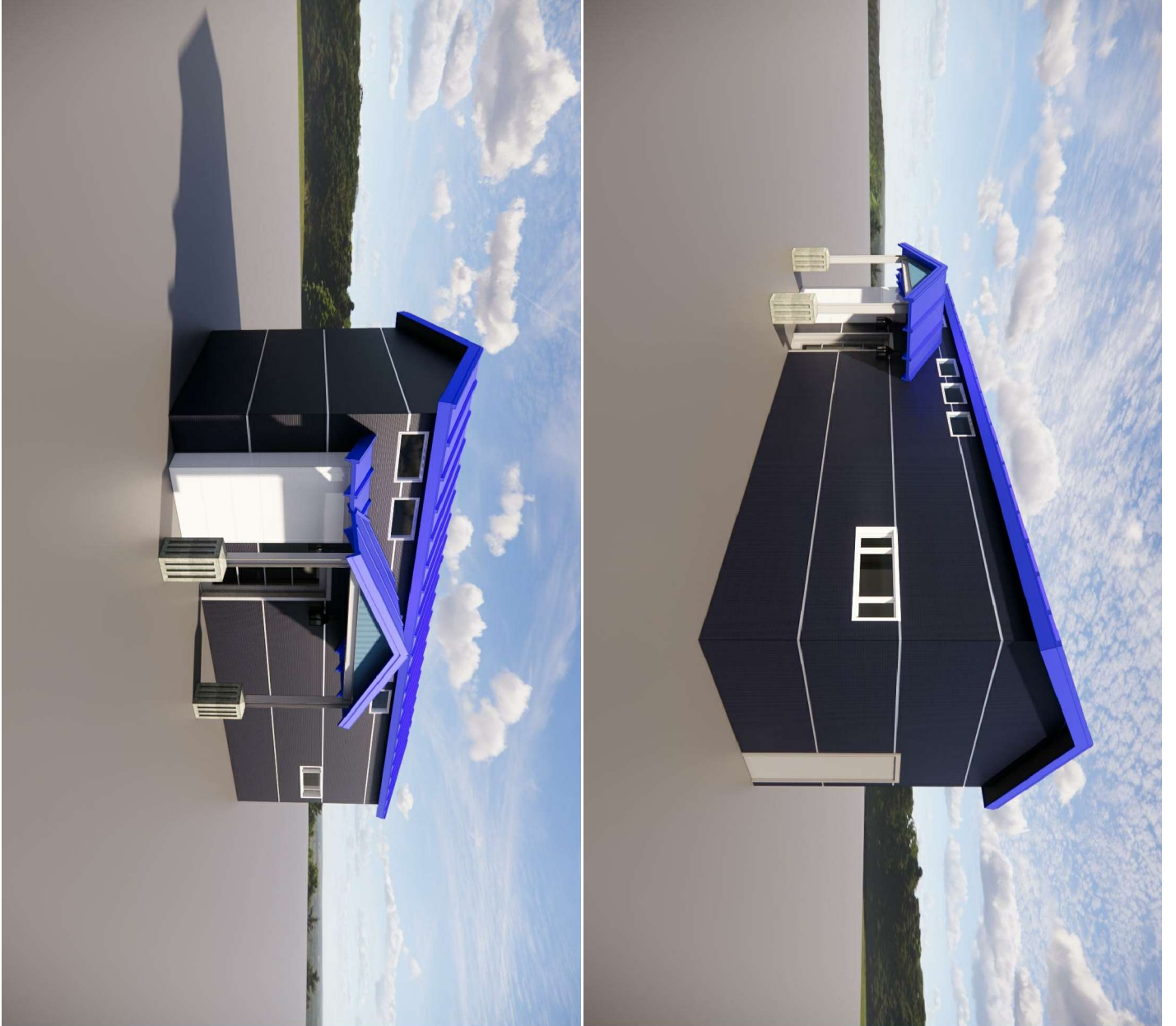

Prepared For:
Grand Avenue Self Storage
 33033 Riverside Drive
 Lake Elsinore, CA 92530

Mike Craft
 33033 Riverside Drive
 Lake Elsinore, CA 92530



No. Date Description

Drawing Title
Architectural Renderings

Drawing No. **0481230**
 Date: _____
 Designer: **Allenbach**
 Checker: _____
 Title: _____
 Scale: _____
 Project Name: **Grand Avenue Self Storage**